

5-A	File Name: G:\Drawings\18072018\18072018_P01.dwg
	Drawn: RWR
	Checked: WSD
	Date: September 20, 2018

Site Map of  
**Morfilius - Pulda Properties**  
 Pattison Sand Company  
 Near the town of Bridgeport, Crawford County, Wisconsin

**Mohn Surveying, Inc.**  
 1800 Great River Road, Lansing, Iowa 52151  
 Phone/Fax: (563) 538-4067  
[mohnsurveying@mchs.com](mailto:mohnsurveying@mchs.com)



# Mining Phases

Legend:  
 [Hatched Box] = Aerially Delineated Method  
 [Dashed Box] = Aerially Delineated Method

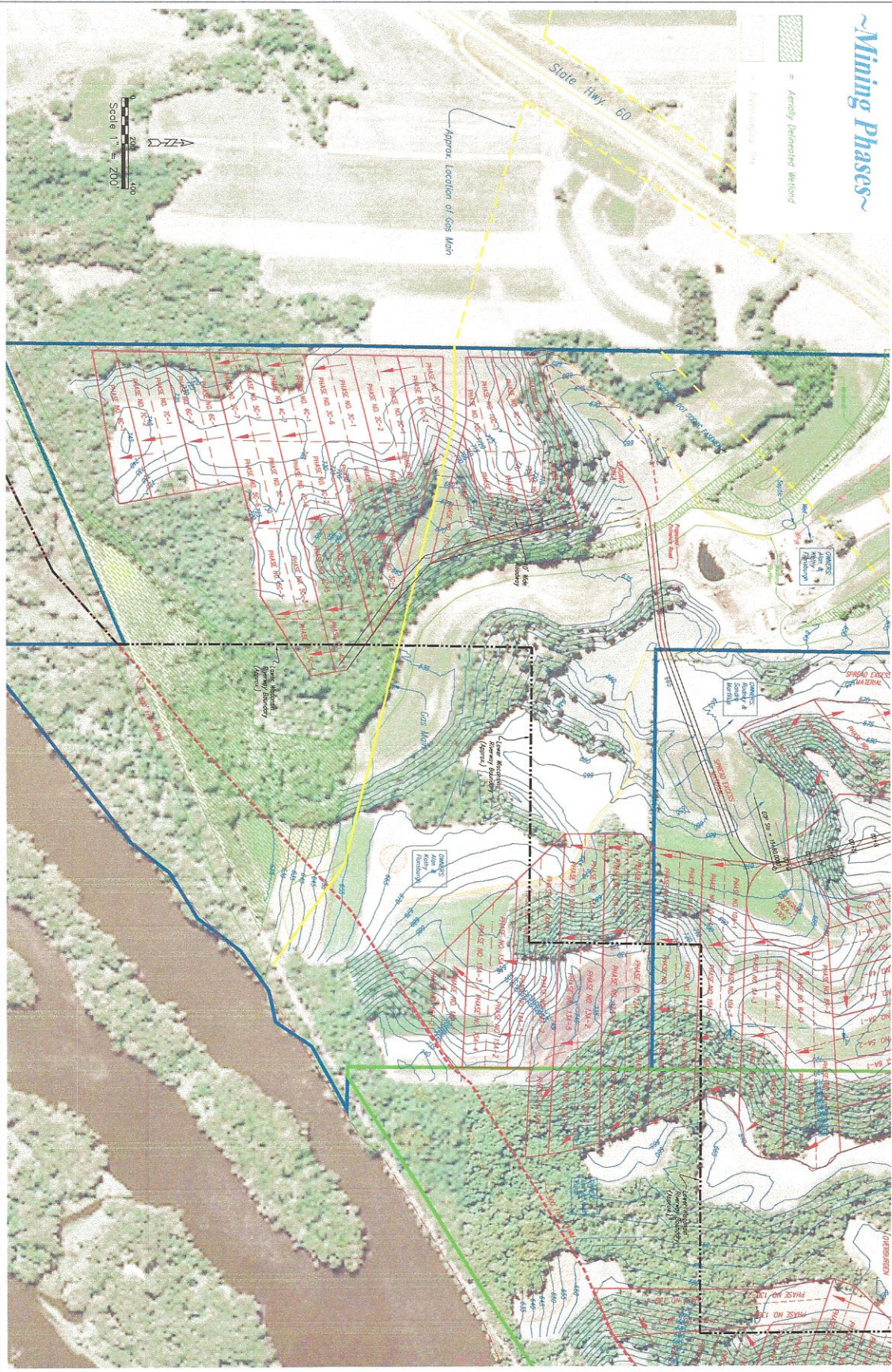

5-B

File Name	W:\Drawings\14471200\14471200.dwg
Drawn	RRB
Checked	RRM
Date	September 16, 2012

Site Map of  
**Flansburgh Property**  
 Pattison Sand Company

Near the Town of Bridgeport, Crawford County, Wisconsin

**Mohn Surveying, Inc.**  
 1240 Scout River Road Lansing, Iowa 52151

Phone/Fax: (563) 538-4061  
 mohnsurveying@michi.com